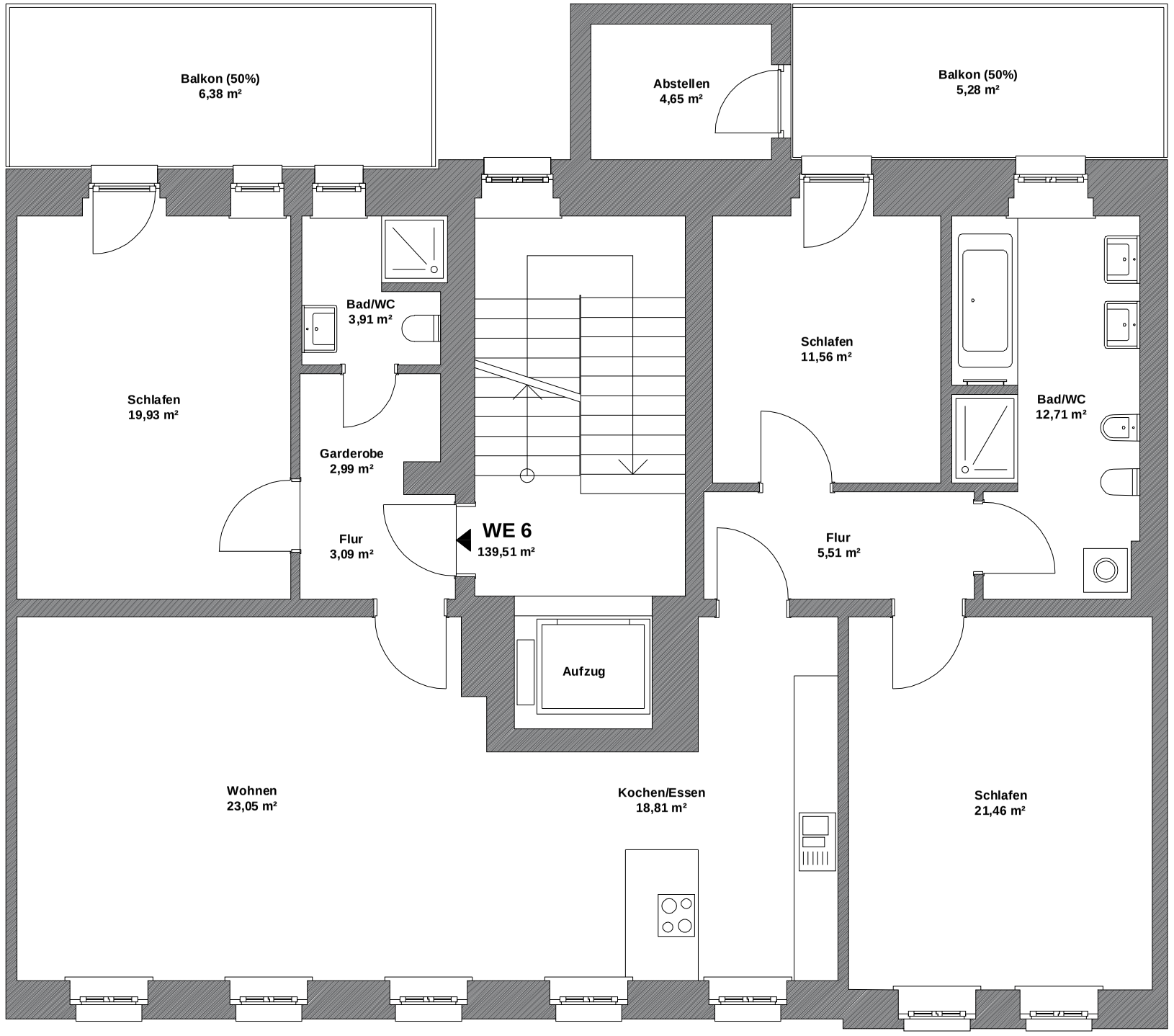
Balkon (50%)
6,38 m²
Abstellen
4,65 m²
Balkon (50%)
5,28 m²
Bad/WC
3,91 m²
Schlafen
19,93 m²
Garderobe
2,99 m²
Flur
3,09 m²
WE 6
139,51 m²
Schlafen
11,56 m²
Bad/WC
12,71 m²
Flur
5,51 m²
Aufzug
Wohnen
23,05 m²
Kochen/Essen
18,81 m²
Schlafen
21,46 m²